

## Konica Minolta Email Meters Readings Setup C550

First log on to the copier using the IP Address

Now click the logout button at the top of the page, and Press OK.

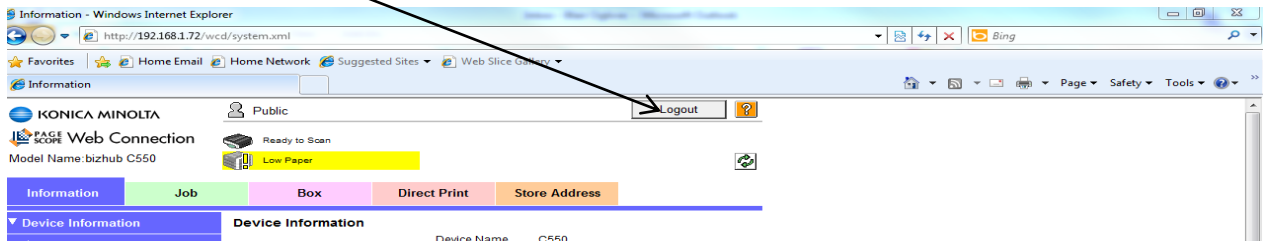

Now log in as the Administrator, and select HTML, and type the password of 12345678.

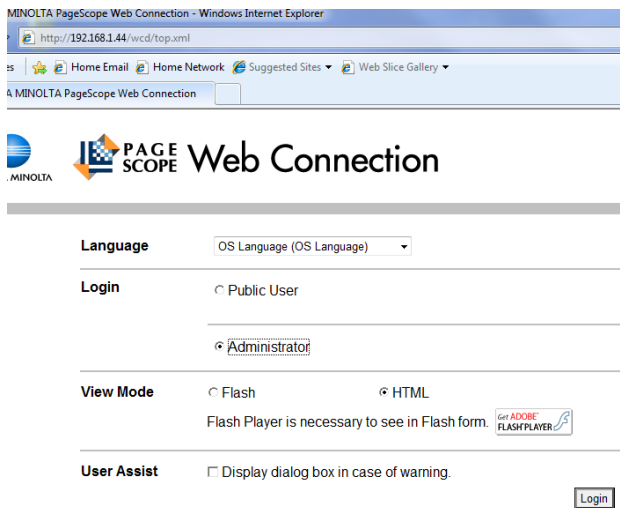

Now once you have logged in click Maintenance from the top menu.

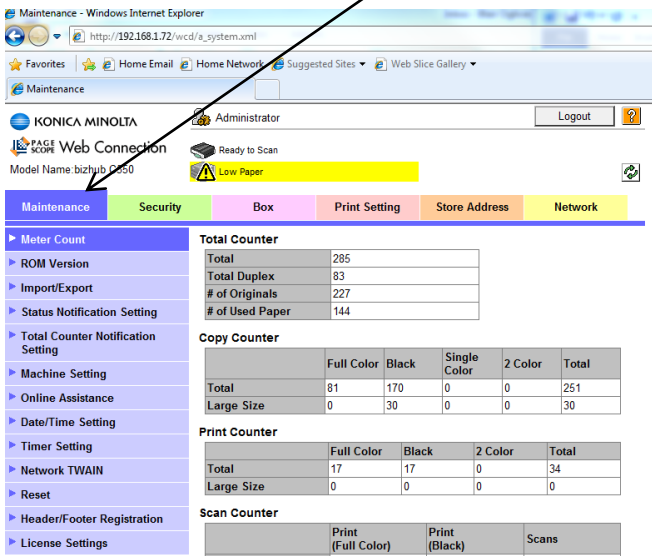

Now click Machine Settings on the left hand side. This has to be filled out.

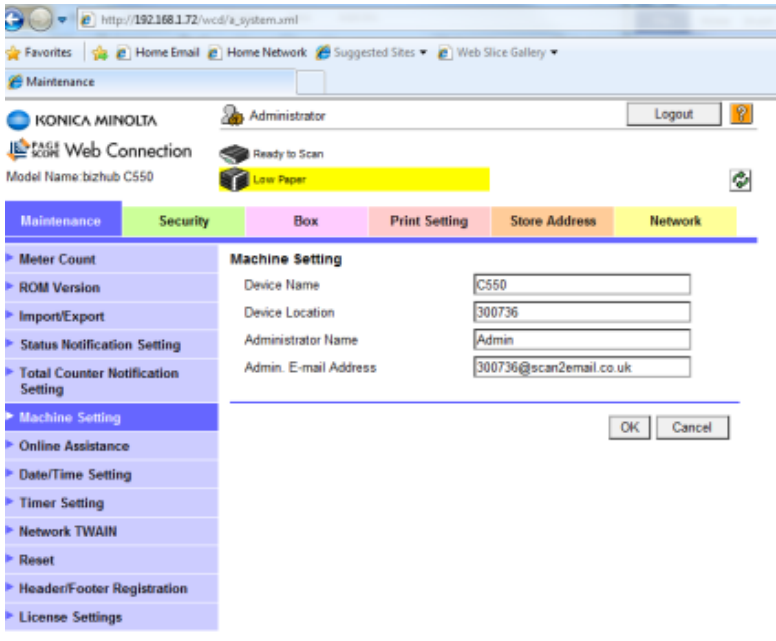

First type under DeviceName the machine name (e.g C550)

Now type the service number under "Device Location".

Now Type "admin" under Administrator Name and then the service number with in the email (e.g. *servicenumber@yourdomain.co.uk*) under Email Address.

Now press ok to confirm, if after this the text boxes are empty, press the refresh button at the top of the page until they appear.



Refresh Button

Now Press Network at the top of the page.

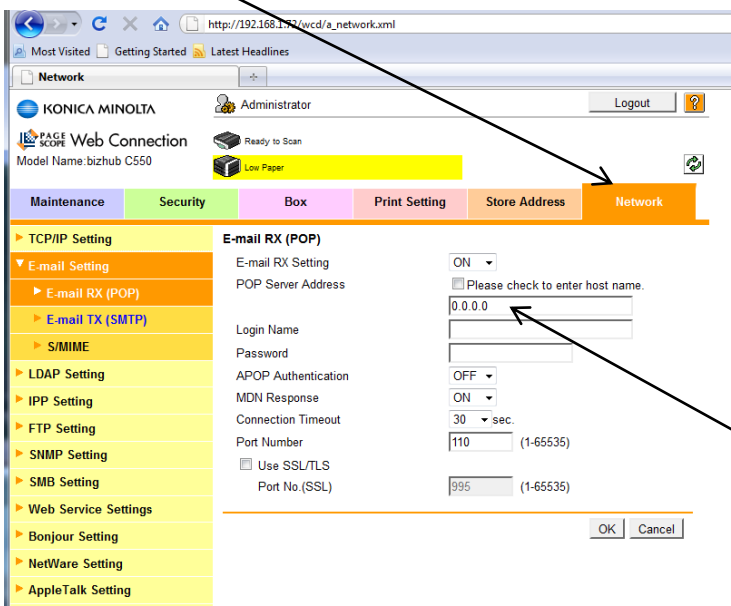

Now press "Email Settings" down the left hand side and then press "Email TX (SMTP)".

Type the IP address of your SMTP server e.g "123.456.789.123" in the SMTP server address field.

Now scroll down to the bottom of the page until you see “Device Email Address”, in here type the email using the model name (e.g. *modelname@yourdomain.co.uk*).

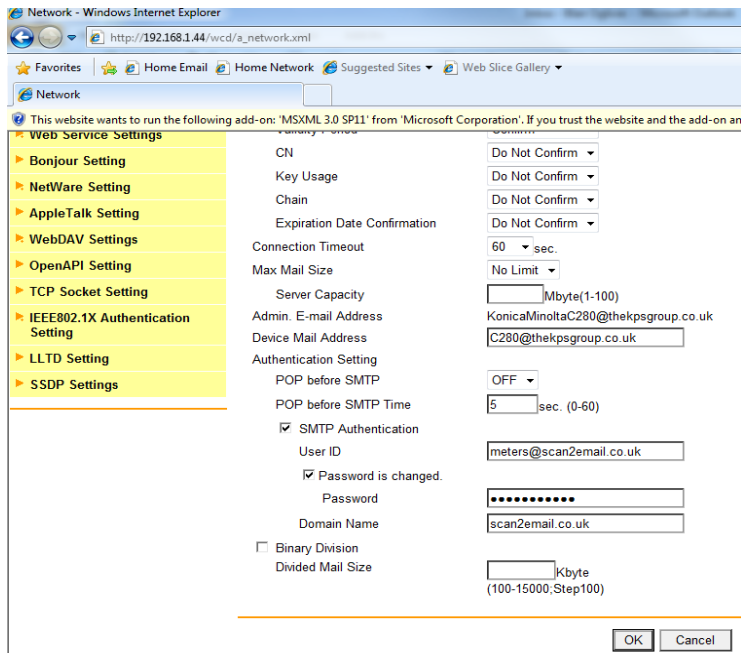

Scroll down until you see “SMTP Authentication”.

Now Tick the box that’s says “SMTP Authentication”.

And type under “User ID”, the user name to be able to log in to the Server.

And then type the password you would use to log in to the server.

And under “Domain Name” type “*yourdomain.co.uk*”.

Now press ok and confirm that the settings are there. If needed press the refresh until the settings appear.

Now press Maintenance at the top of the page.

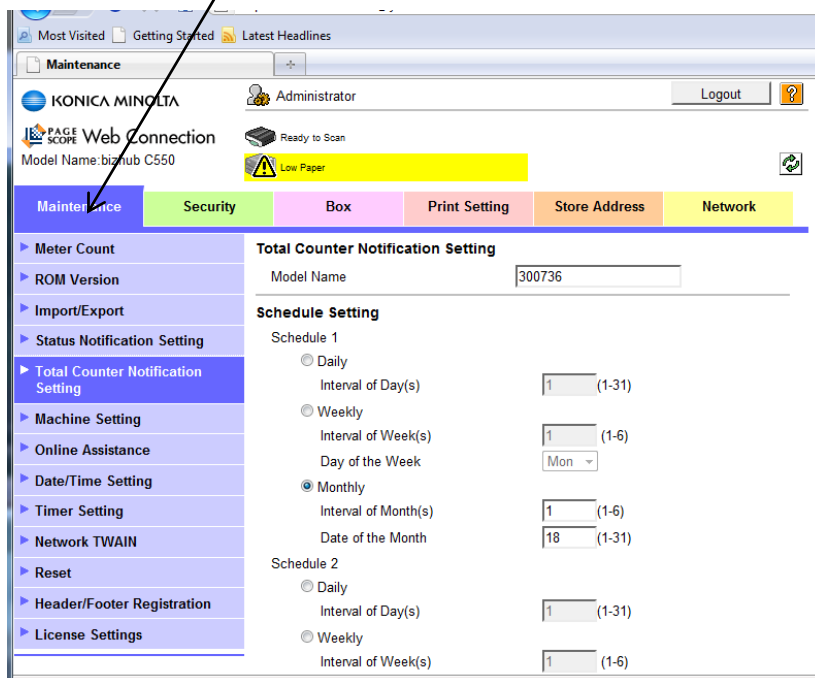

Now Click on “Total Counter Notification Setting” on the left hand side.

Now type the service number in the “Model Name” Field.

Under Schedule 1, select “Monthly” and type 1 under “Interval of Month(s)” and under “Date of the month” type 18.

Now scroll to the bottom of the page until you see “Register Notification Address”

Now tick “Notifies by Schedule 1” and then type in the text field either “meterskent@thekpigroup.co.uk” for Kent customers or “Meterslon@thekpigroup.co.uk” for London Customers.

You can then under Address 2 tick “Notifies by Schedule 1” and type your email address to receive a copy of the meter readings.

For Testing Purpose you can then select to send a “Test Notice” by clicking “Send Now” to send a current test meter reading.

Now click ok to confirm.

The screenshot shows a web browser window with the URL [http://192.168.1.72/wcd/a\\_system.xml](http://192.168.1.72/wcd/a_system.xml). The page is titled "Maintenance" and has a sidebar with "Header/Footer Registration" and "License Settings". The "License Settings" section is active, showing a configuration for a "Monthly" schedule. The "Interval of Month(s)" is set to 1 and the "Date of the Month" is set to 1. Below this, the "Register Notification Address" section is visible, with three addresses. Address 1 has an email address of "meterskent@thekpigroup.co.uk" and the checkbox "Notifies by Schedule 1" is checked. Address 2 and Address 3 have empty email address fields. At the bottom of the form, there are three buttons: "Send Now", "OK", and "Cancel".

Now click “Logout” at the top of the page.